

MizuPhone Configuration Guide

Download Free MizuPhone here: <http://www.mizu-softphone.com/>

After downloading MizuPhone, follow instructions below:

For Username, you can use whatever you want since this is just for profile and configuration purposes. Take note, that this part has nothing to do with your SIP Username and SIP Password.

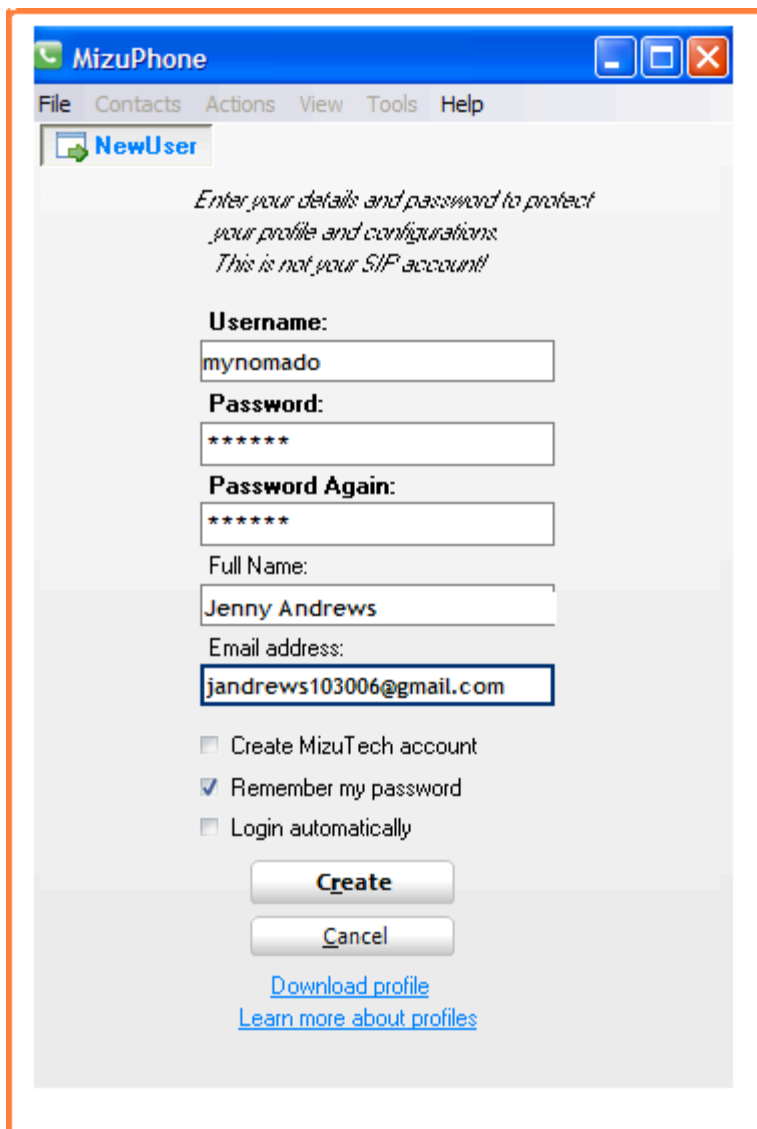

*Enter your details and password to protect your profile and configurations.
This is not your SIP account!*

Username:
mynomado

Password:

Password Again:

Full Name:
Jenny Andrews

Email address:
jandrews103006@gmail.com

Create MizuTech account
 Remember my password
 Login automatically

Create
Cancel

[Download profile](#)
[Learn more about profiles](#)

You type in your name and email address to confirm the information on the first illustration.

This is where you have to enter the SIP Parameter. Your Nomado SIP Username and SIP Password.

Account Name and Username is equivalent to your SIP Username.

Domain and Proxy Address is equivalent to sip.nomado.eu

Password is your SIP Password.

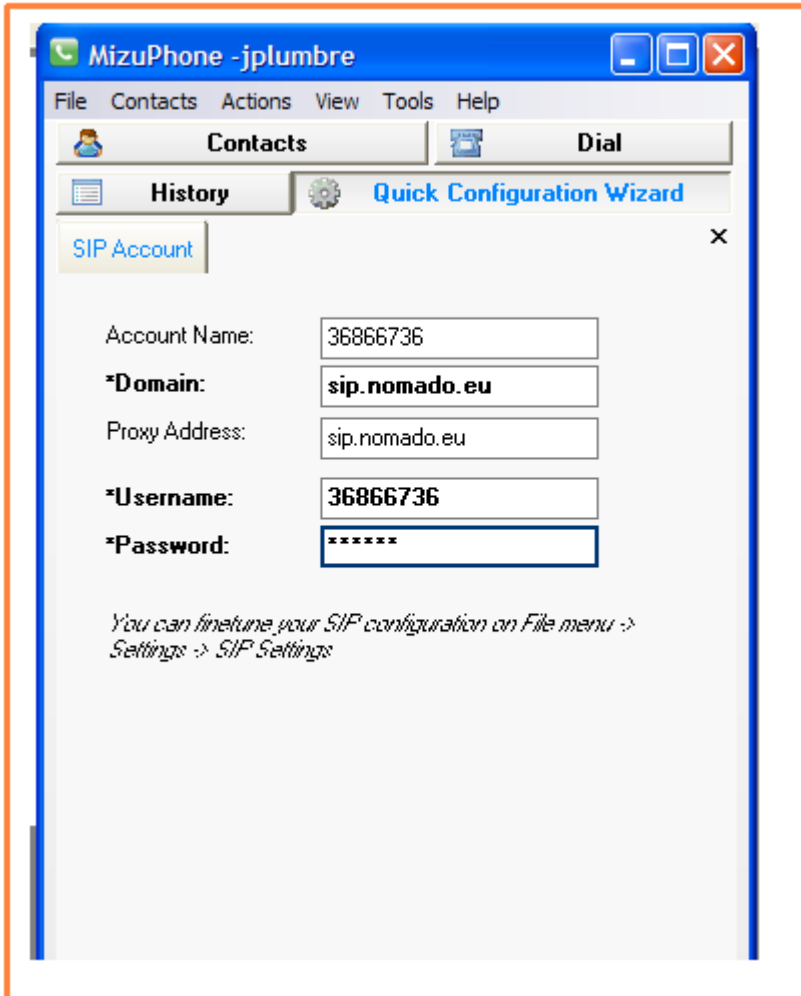

Account Name:	36866736
*Domain:	sip.nomado.eu
Proxy Address:	sip.nomado.eu
*Username:	36866736
*Password:	*****

Below the fields, there is a note: *You can finetune your SIP configuration on File menu -> Settings -> SIP Settings*

You have to choose the bandwidth applicable for you. For better call quality you can use Medium Bandwidth if you have good internet connection.

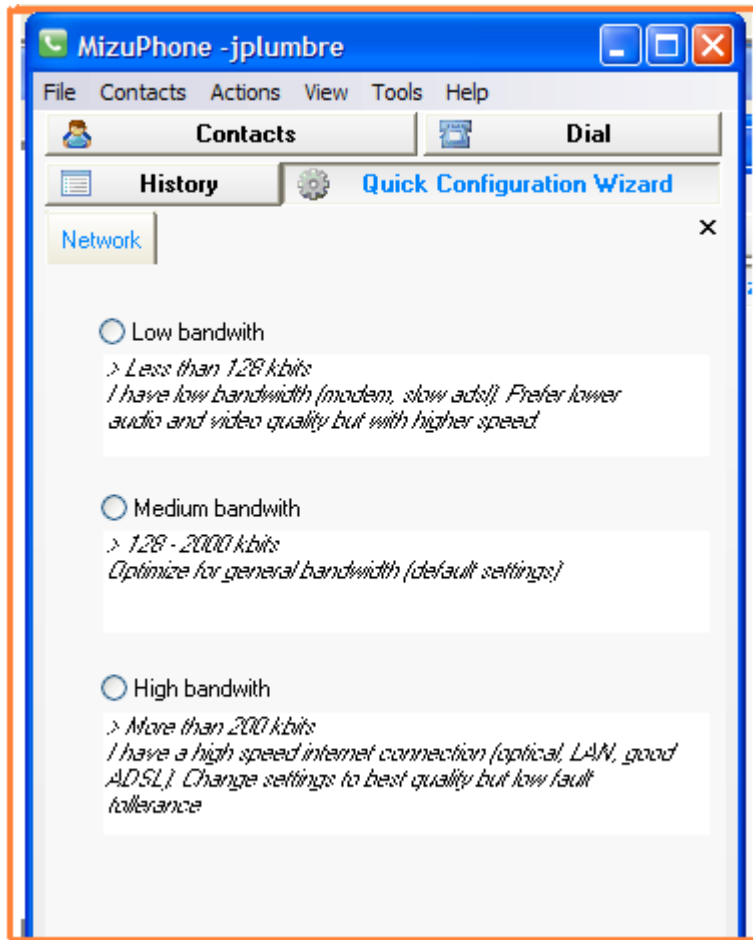

You may or may not use this.

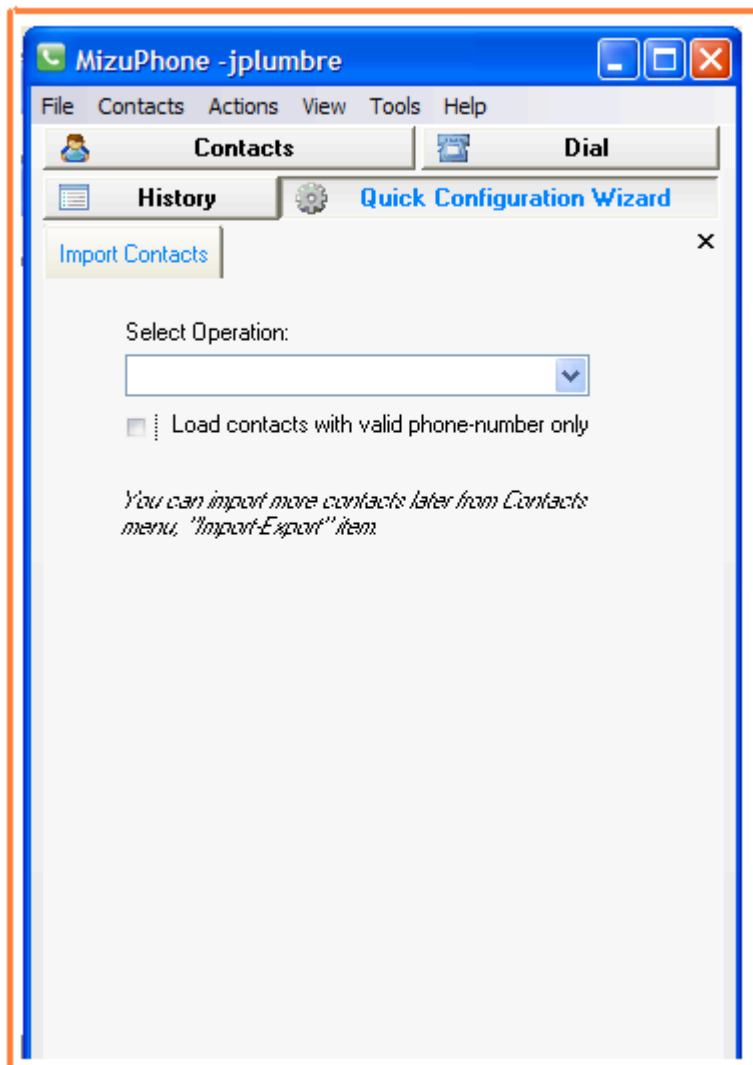

Start calling and do the test call to check audio.

